



Scopus®

Clarivate  
Web of Science™



**MEET-2024**

# 7<sup>th</sup> International Conference on Management Education and Emerging Technology

 03<sup>rd</sup> - 04<sup>th</sup> April

 Cebu, Philippines

Organized by  
Core Research Foundation(CRF)

## About the Conference

Meet Conferences aims to set a collaborative goal for finding of new dimensions in research field, MEET is bound to serve as a platform that facilitates the deliberation of the challenges involved in the practical implementation of all the most advanced knowledge produced in the fields of Management, Education, Social Sciences, applied science and various field of engineering and technology.



MEET organized by Core Research Foundation is a periodic event hosted in collaboration with educational organization to facilitate Academicians, scholars and researchers working in their field of research by providing overall educational aids. Also this platform is designed to share your knowledge, research and experiences with other enthusiasts, and develop opportunities for cooperation and common goal to new possibilities.

## About CRF

Core Research Foundation (CRF) is a Research Platform recognized by Core research Private Limited, India. In CRF, we are dedicated to provide an outstanding platform for leading institutions, academicians and researchers. We strive create an environment that encourages knowledge scalability and cater to the requirement of associated members by providing conference and journals publication services. Core Research Foundation-CRF is the emerging research platform for academicians, researchers and Scientists. CRF creates, connects and associates throughout global Institutions and research houses to provide knowledge scalability and research advancements with the help of different academic activities.



# Objective of the Conference

The objective of an international conference on management, education, and emerging technology is to provide a platform for researchers, academicians, professionals, and industry experts to come together and exchange ideas, knowledge, and experiences in these key areas. The conference aims to foster collaboration and innovation, addressing challenges and exploring opportunities for advancements in management practices, education systems, and emerging technologies.



- **Knowledge Sharing and Dissemination:** Facilitate the exchange of cutting-edge research findings, methodologies, and best practices in the fields of management, education, and emerging technology.
- **Interdisciplinary Collaboration:** Promote interdisciplinary collaborations among participants from diverse backgrounds, encouraging cross-pollination of ideas and perspectives.
- **Professional Networking:** Provide a forum for professionals, scholars, and practitioners to network and establish meaningful connections, potentially leading to collaborative projects and partnerships.
- **Promotion of Education Excellence:** Showcase and promote excellence in education, encouraging the adoption of effective teaching methodologies, educational technologies, and management practices.
- **Technology Adoption and Integration:** Explore the integration of emerging technologies into management practices and education, discussing the potential impact on efficiency, productivity, and learning outcomes.
- **Cultural Exchange:** Celebrate and appreciate cultural diversity by bringing together participants from different countries and backgrounds, enriching the conference experience.

## Why to Choose us

**1. Expertise in Research:** Core Research Foundation likely has a strong background and expertise in conducting and promoting research. This can ensure a high-quality academic environment for the conference.

**2. Network and Collaboration:** Being associated with a foundation can provide access to a wide network of researchers, scholars, and professionals. This network can facilitate collaboration, knowledge exchange, and networking opportunities during the conference.

**3. Credibility and Reputation:** Core Research Foundation's reputation may add credibility to the conference. Attendees may be more inclined to participate in and trust an event organized by a well-established and reputable research foundation.

**4. Resources and Support:** The foundation may provide logistical support, resources, and infrastructure for organizing a successful conference. This can include administrative assistance, funding, and access to research facilities.

**5. Publication Opportunities:** Some research foundations have established journals or partnerships with reputable publications. This association can provide conference participants with opportunities to publish their research in well-regarded outlets.

**6. Global Reach:** If Core Research Foundation has an international presence, it can attract participants and presenters from a diverse range of countries, enhancing the global perspective of the conference.

**7. Commitment to Excellence:** Research foundations often have a commitment to promoting excellence in research and education. Aligning with such an organization reflects a dedication to high academic standards.



## About the City

Cebu is a province of the Philippines, in the country's Central Visayas region, comprising Cebu Island and more than 150 smaller surrounding islands and islets. Its prosperous port capital, Cebu City, retains landmarks from its 16th-century Spanish colonial past, including the Basilica Minore del Santo Niño church and triangular Fort San Pedro. Tops, an observation deck on Mt. Busay, has sweeping views over the city.

Cebu is the centre of Visayan-Cebuano culture and has preserved a strong Spanish tradition in its cultural life. Attracted by the island's focal position, the Portuguese navigator Ferdinand Magellan landed there and converted the ruler and chiefs to Christianity. He later was killed on nearby Mactan Island. There are numerous relics of the event in Cebu City.

Cebu was probably the first Philippine island to cultivate corn on a widespread basis after that plant's introduction by the Spaniards. Coarse-ground corn remains the staple food, though grain is imported from Mindanao, for Cebu is not agriculturally self-sufficient. Cebu's manufacturing industries are limited primarily to food processing. Coal, copper, limestone, gold, and silver are mined in the central hill country of the island. In addition to Cebu City, the major settlements on Cebu are Danao, Lapu-Lapu (formerly Opon), Toledo and Mandaue.

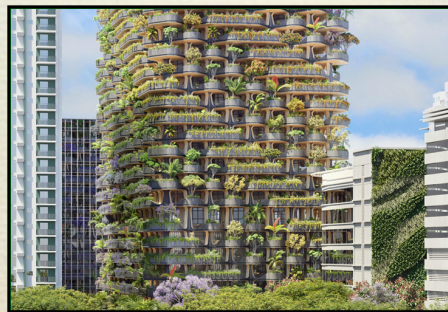

# Session and Tracks

## 1. Management Tracks:

- Organizational Management
- Strategic Management
- Human Resource Management
- Financial Management
- Operations Management
- Marketing Management
- Project Management
- Business studies
- Human Resource Management
- Organizational Behavior
- Leadership
- Strategic Management
- Strategic Human Resource Management



## 2. Education Tracks:

- Pedagogy and Teaching Methods
- Curriculum Development
- Educational Technology and e-Learning
- Assessment and Evaluation
- Educational Leadership and Administration
- Lifelong Learning
- Inclusive Education
- Social Science and Humanities
- Language Education
- Geographical Education
- Health Education
- Home Education
- Science Education
- Secondary Education
- Social Studies Education



### 3. Emerging Technology Tracks:

- Artificial Intelligence and Machine Learning
- Block chain Technology
- Internet of Things (IoT)
- Augmented and Virtual Reality
- Cyber Security
- Data Science and Analytics
- Smart Cities and Infrastructure
- Agricultural Engineering
- Chemical Engineering
- Civil Engineering
- Computer Engineering
- Electrical Engineering
- Electronic Engineering
- Power Engineering
- Environmental Engineering



### 4. Interdisciplinary Tracks:

- Integration of Management and Technology in Education
- Cross-disciplinary Collaboration
- Innovation and Entrepreneurship
- Sustainable Development and Technology
- Applications of Technology in Business
- Technology in Healthcare Management
- Technology in Financial Services
- Technology in Education and Training

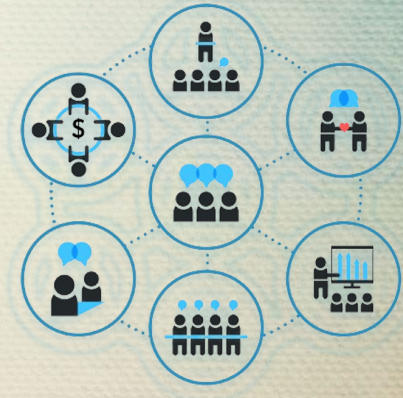

## Session Chairs



**Dr. Aris Ignacio**

Dean of the College of Information Technology  
and Engineering Southville International School  
and Colleges, Philippines



**Dr. Jenny Beb F. Espineli**

Campus Administrator,  
Cavite State University- Imus Cavite,  
Philippines



**Prof. Dr. Alexander Bull**

Professor for Business Administration IU  
International University of Applied Sciences,  
Germany



**Arvin Roxas De La Cruz**

Chief, Research and Extension,  
Graduate School PUP Manila, Philippines

## Keynote Speakers



**Dr. I Wayan Ruspandi  
Junaedi, S.E., M.A., CMA**  
Management Department  
Dhyana Pura University, Indonesia



**Dr. Ali Sorayyaei Azar**  
Senior Lecturer, School of Education  
and Social Sciences, Management &  
Science University (MSU), Malaysia



**Er. Anant Kumar Soni**  
Chairman and Pro Chancellor,  
AKS University Satna, MP, India



**Eric Santos Parilla,  
DBA, FBE**  
Vice president Northwestern  
University Philippines, Philippines



**Dr. Shauli Mukherjee**  
Professor & Director, School of Education  
Adamas University, India









**Dr. Yeo Sook Fern**  
Assistant Professor,  
Deputy Dean Research and  
Industrial Collaborations,  
Multimedia University, Malaysia



## Committee Members

- ➡ **Prof. (Dr.) Divya J Thakur**  
Professor, Chandigarh University, Punjab, India
- ➡ **Dr. Christian Angelo B. Ituriaga**  
Program Chair, Master of Science in Hospitality Management,  
La Consolacion College Bacolod, Philippines
- ➡ **Dr. Vibhuti Jha**  
Director, School of commerce and management,  
Assam Don Bosco University Guwahati, India
- ➡ **Helen B. Boholano**  
Professor VI, Dean, College of Teacher Education,  
Cebu Normal University, Philippines
- ➡ **Prof. Dr. Loc Nguyen**  
Professor, International Engineering and Technology Institute (IETI),  
Long Xuyen, Vietnam
- ➡ **Louie Gula**  
Doctor of Education Major in Educational Management,  
National University Philippines, Philippines
- ➡ **Dr. Arun Balodi**  
Professor and Chairman, Electronics and Communication Engineering,  
Dayananda Sagar University, India
- ➡ **Dr. Ali Sorayyaei Azar**  
Senior Lecturer, School of Education and Social Sciences,  
Management & Science University (MSU), Malaysia
- ➡ **Eric santos parilla, DBA, FBE**  
Vice president, Northwestern university, Philippines
- ➡ **Dr. I Wayan Ruspindi Junaedi**  
Associate Professor, Management Departement,  
Dhyana Pura university, Indonesia
- ➡ **Prof.(Dr) Shauli Mukherjee**  
Professor & Director, School of Education, Adamas University, India

-  **Ivy M. Tarun**  
Professor, College of Computing Studies, Information and Communication Technology, Isabela State University, Cabagan, Philippines
-  **Amy Lyn M. Maddalora**  
Assistant Professor, Isabela State University, Cabagan, Philippines
-  **Ryan Jay C. Dayao, Ph.D.**  
Faculty, Research Coordinator/General Education/Graduate Studies, National University Baliwag, Philippines
-  **Dr. Drs. Djuwari, M.Hum**  
Associate Professor, Universitas Nahdlatul Ulama Surabaya (UNUSA), Indonesia
-  **Dr. Chia Sung YEN**  
Associate Department of Cultural and Creative Industries, National Chin-Yi University of Technology, Taiwan
-  **Jaime P. Gutierrez Jr**  
Director, PUP Quezon City, Philippines
-  **Assoc. Prof. Demelyn E. Monzon, PHD**  
Head, Academic Programs, PUP Quezon City, Philippines
-  **Asst. Prof. Alma C. Fernandez**  
Head, Student Affairs and Services, PUP Quezon City, Philippines
-  **Inst. Mark Anthony R. Aribon III**  
Faculty Member, PUP Quezon City, Philippines
-  **Asst. Prof. Cherrylyn P. Esparagoza**  
Faculty Member, PUP Quezon City, Philippines
-  **Asst. Prof. Irynne P. Gatchalian**  
Faculty Member, PUP Quezon City, Philippines
-  **Asst. Prof. Melanie F. Bactasa**  
Faculty Member, PUP Quezon City, Philippines
-  **Inst. John Robert F. ISIP**  
Faculty Member, PUP Quezon City, Philippines

- ☞ **Assoc. Prof. Mary Grace I. CRUZ**  
Faculty Member, PUP Quezon City, Philippines
- ☞ **Inst. Berna A. Bulawit**  
Faculty Member, PUP Quezon City, Philippines
- ☞ **Inst. Joanna Marie Dc. Oliquino**  
Faculty Member, PUP Quezon City, Philippines
- ☞ **Inst. Celeste L. De Leon**  
Faculty Member, PUP Quezon City, Philippines



- 01** Early Bird Registration  
**15<sup>th</sup> February 2024**
- 02** Abstract Submission  
**25<sup>th</sup> February 2024**
- 03** Full Paper Submission  
**06<sup>th</sup> March 2024**
- 04** Registration Deadline  
**08<sup>th</sup> March 2024**

## Co-Organizers



## Venue

**Cebu City, Philippines**  
Crown Regency Hotel & Towers Osmeña Blvd,  
Cebu City, 6000 Cebu, Philippines

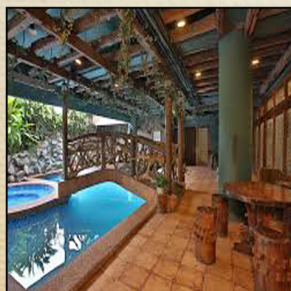

# Our Success



## Upcoming Conferences on 2024

Month	Conference Name	Location	Date
August	MEET	Seoul	August 13-14
September	MEET	Turkey	September 20-21
October	WCLER	Bali	October 18-19
November	ICEMSS	Bangkok	November 15-16
December	MEET	Dubai	December 20-21



+91 8260080050



meet@coreresearchfoundationmail.com



www.cebumeetconferences.com